



THE FRASER

AT SWAN VIEW FARMS

LUXURIOUS
FAMILY
HOME



2,917 SQ. FT. | 3 BEDROOMS | 2.5 BATHS | SPACIOUS HEARTH ROOM | RANCH

Picture a home that's custom-made for entertaining family and friends. That's The Fraser! This stunning ranch-style home boasts lofty 11-foot ceilings in the home office and throughout the open great room, kitchen, and dinette area. The spacious walk-in pantry and the oversized island, complete with a snack bar, make hosting dinner parties a breeze. Curling off the dinette is the real star of this home: a charming hearth room with wood-wrapped beams adorning its cathedral ceiling.

After a night of playing host or hostess, relax in the private master suite, which features an enormous walk-in closet. The master bath is made for sharing, with dual-sink vanity, private water closet, and a luxurious soaking tub. Or, to create an extra special retreat, this bathroom can incorporate the tub into the shower area to create a striking wet room. Perfect for a little "me time"!

2,917 SQ. FT. | 3 BEDROOMS | 2.5 BATHS | SPACIOUS HEARTH ROOM | RANCH

At Espire, our goal is to help families find the perfect design, budget, and plan for their home. Espire Homes is our signature division of custom luxury homes featuring high-end materials and finishes. Forget the one-size-fits-all approach to construction. Our flexible, comprehensive approach allows you to scale "Home" to what's right for you.

STANDARD FEATURES

- Versatile approach and customization
- Design and 3D architecture
- High-touch service experience
- Skilled team, contractor, and supplier network
- Design consultation and plan customization
- Budget and timeline planning
- Building site consultation
- Focus on Energy Certified New Home

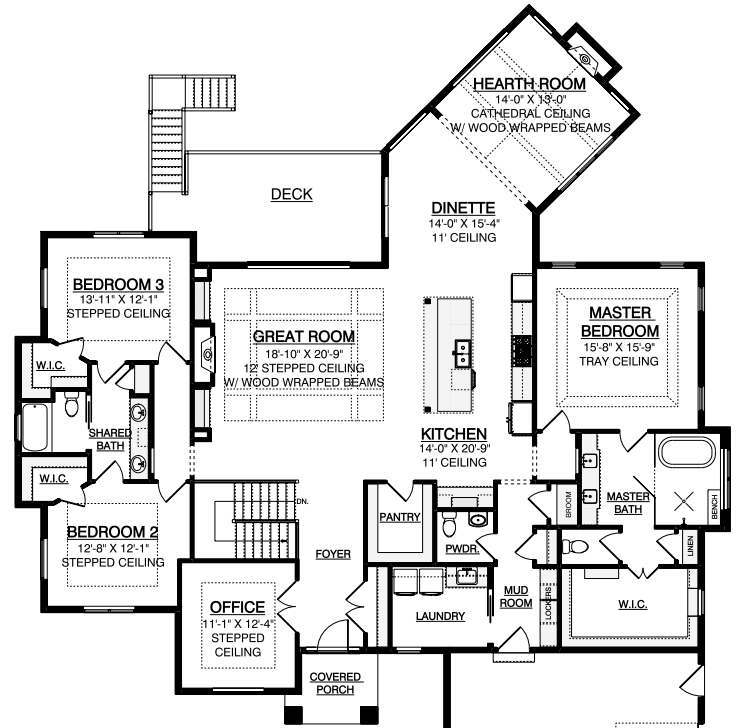

FIRST FLOOR 2,917 SQ. FT
69'-0" WIDE X 102'-2" DEEP

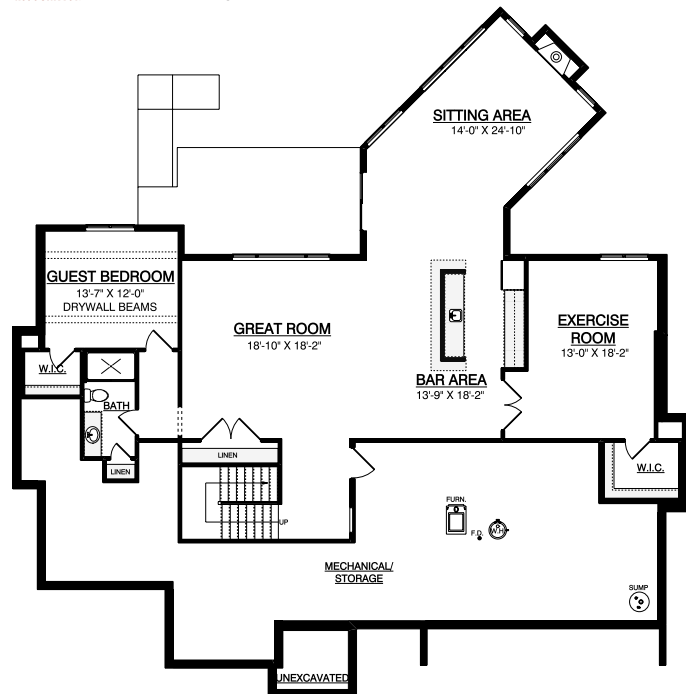

LOWER LEVEL 1,791 SQ. FT

Esquire YOUR HOME FOR BUILDING HOME.



OUR HOME 530 Hartbrook Drive, Hartland, WI 53029 WEB EsquireHomes.com PHONE 262-746-2000

