

# THE SILVER MAPLE



**BUILT FOR YOUR  
LIFESTYLE**



**2,798 SQ. FT. | 4 BEDROOMS | 2.5 BATHS | SPACIOUS KITCHEN | TWO-STORY**

The Silver Maple family home is built around your lifestyle. The dramatic two-story foyer with attached walk-in closet featuring a sliding barn door, is sure to make a statement. The great room is sunlit and lofty with beamed ceilings. Completing the main floor gathering space is a spacious kitchen with attached dinette, walk-in pantry, and separate formal dining room.

The private master suite with attached master bath and walk-in closet features a second sliding barn door. The three upstairs bedrooms have walk-in closets, a shared bath, and a bonus flex room.



**2,798 SQ. FT. | 4 BEDROOMS | 2.5 BATHS | SPACIOUS KITCHEN | TWO-STORY**

At Espire, our goal is to help families find the perfect design, budget, and plan for their home. Our NuPath Homes division offers a beautiful line of fully-customizable model home plans offered at a unique price point. Forget the one-size-fits-all approach to construction. Let's find the right path for your home together.



**STANDARD FEATURES**

- Versatile approach and customization
- Design and 3D architecture
- High-touch service experience
- Skilled team, contractor, and supplier network
- Design consultation and plan customization
- Budget and timeline planning
- Building site consultation
- Focus on Energy certified home
- NuPath Series quartz/granite kitchen countertops
- Superior exterior design consisting of combination of shape, texture and color
- Limited lifetime high definition shingles
- James Hardie Hardieplank climate engineered primed lap siding

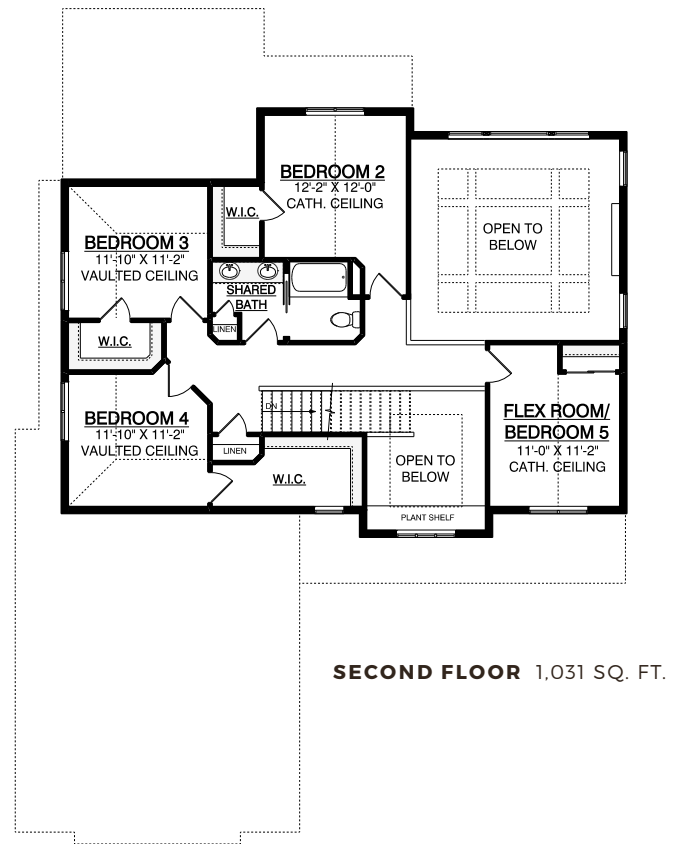
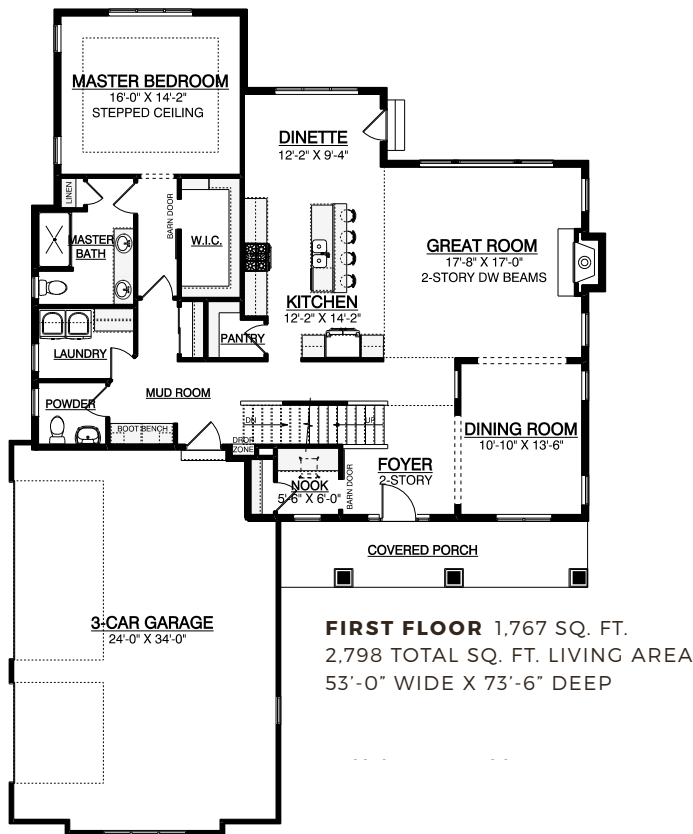

**Esquire** YOUR HOME FOR BUILDING HOME.

**NUPATH**  
HOMES

**OUR HOME** 530 Hartbrook Drive Hartland, WI 53029 **WEB** EspireHomes.com **PHONE** 262-746-2000

